

# Who is Jesus to you?

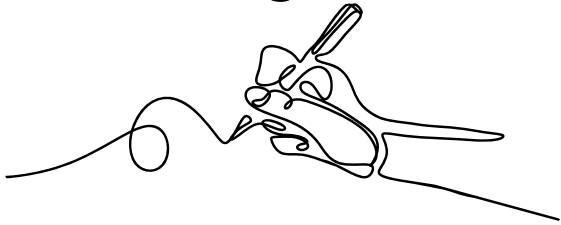

Grades  
4-6



Who is Jesus to you? Think of two or three words that you think BEST describe Jesus to you. Consider your favorite story of Jesus from the Gospels – is Jesus a shepherd, a friend, a savior; is he smart, caring, or holy? Using colored markers, paint, colored pencils, or another art form, create a masterpiece that reflects how you see Jesus!

You can draw or create your interpretation of just Jesus or of a Gospel story scene.

### ***Some examples:***

- “friend” – kneeling down to your height  
– opening his arms for a hug
- “holy” – give him a halo
- “caring” – as a shepherd tending to sheep  
– as Jesus calling the children to himself
- “heavenly” – give him radiant clothing and a crown

**Submission details:** Please drop off your art with a submission card filled out and attached somewhere on the art to the Parish Office by 12/3/23 .

- Drawings/paintings must be 11x17inches or smaller
- Dioramas must standard shoe box size (no larger than 13[length] x 6[width] x 5[depth] inches)
- Sculptures must be able to stand on a 7x7in area and be no taller than 14in

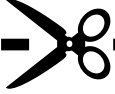

**Submission Card:** this card must be attached to the back or bottom of any art submission

Name:  
Grade level:  
Address:

Art piece name (optional):

