

THE PARTNER PARISHES OF HOLY FAMILY & SAINT JOHN THE EVANGELIST



SUNDAY, NOVEMBER 22ND 2026
THE SOLEMNITY OF OUR LORD JESUS CHRIST, KING OF THE UNIVERSE

Reverend E. George Saletrik, Pastor
Reverend Mr. Mark Ferlin, Deacon
Weekend Assistance: Benedictine Fathers of St. Vincent Archabbey

Sunday Mass Schedule

Holy Family
Saturday Vigil |4:30 p.m.
Sunday Morning |8:00 &10:30 a.m.
(Children's Liturgy @ 10:30)
Latin Mass | 3:00 p.m.
Sunday Evening | 6:00 p.m.

Saint John
Saturday Vigil | 5:00 p.m.
Sunday Morning | 8:30 a.m.

Weekday Mass Schedule

Holy Family
Tuesday & Friday | 8:00 a.m.
Wednesday | 9:00 a.m.

Saint John
Monday & Thursday | 8:00 a.m.

Reconciliation (Confession)
Saturdays | 3:00 pm @ Holy Family
Saturdays | 4:15 p.m. @ Saint John or by appointment

Eucharistic Adoration: Holy Family Eucharistic Chapel
Sunday, Noon- 6 p.m.; Monday, 12 p.m.-5 p.m.; Tuesday,11 a.m.-10 p.m.; Wednesday, 3 p.m.-10 p.m.; & Thursday, 11a.m.- 10 p.m.
Contact: Carol @ 724-858-7333

Faith Formation & Confirmation Prep (Kindergarten- 8th Grade)
Sundays, 9-10:15 a.m. from September to May

Sacramental Preparation (2nd & 8th Grade)
Classes announced as required

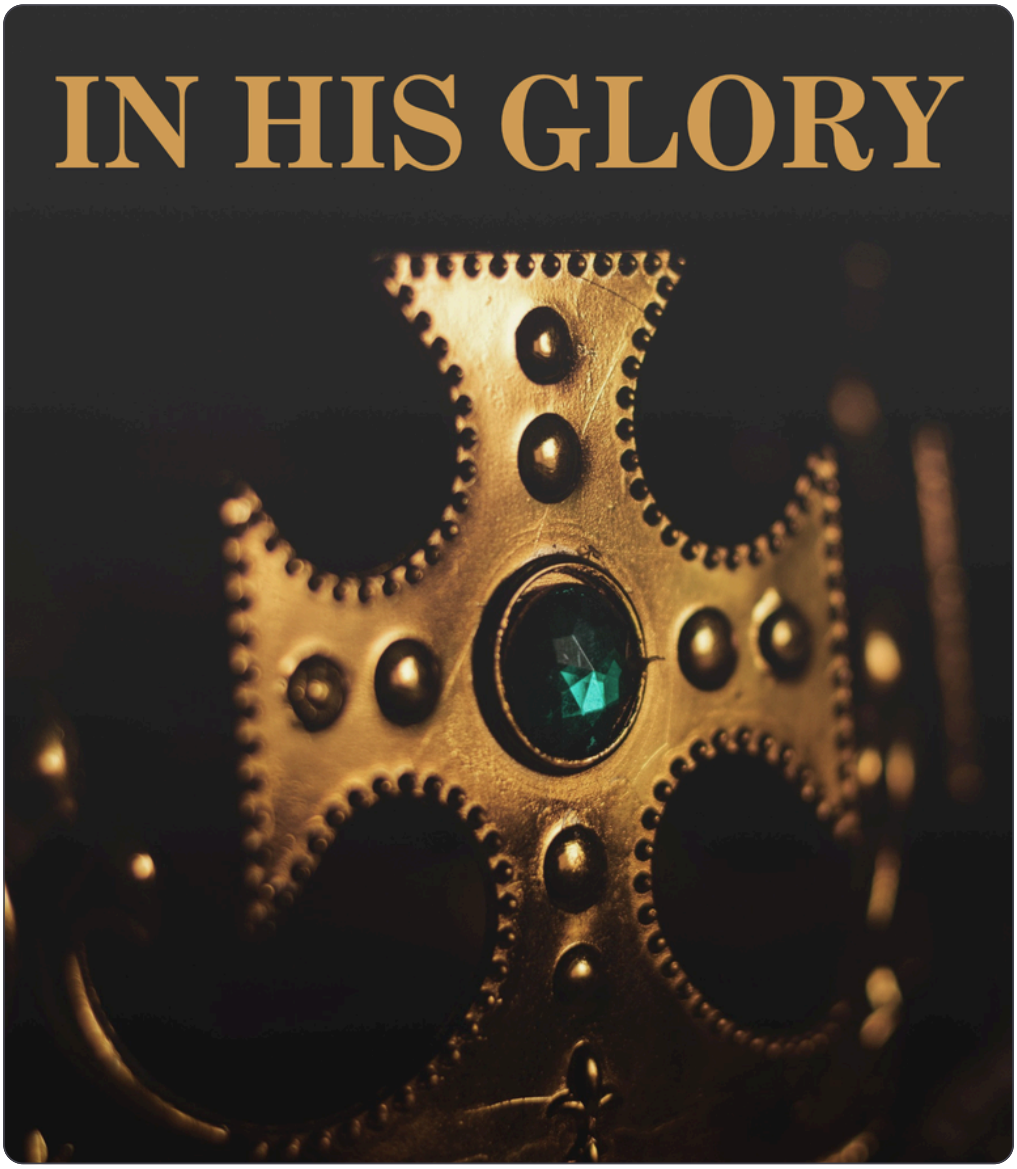

CONTACT US AT HOLY FAMILY
1200 Ligonier Street, Latrobe, PA 15650
724-539-9751, www.holyfamilylatrobe.org
Office Hours: Mon-Thurs 9am-4 pm, Fri 9am–12pm

CONTACT US AT SAINT JOHN
306 St. John Drive, Latrobe, PA 15650
724-537-8909, www.stjohnlatrobe.org
Office Hours: Mon & Wed 9-4 pm, Thurs 10am-2pm

PARISHES OF THE DIOCESE OF GREENSBURG

1951 2026
Diocese of Greensburg

MASS INTENTIONS AT HOLY FAMILY

Tuesday, November 24th
8:00 a.m. Donald & Dora Jean (Marsh) Hedfore
(requested by Patricia Marsh)
Wednesday, November 25th
9:00 a.m. Mark Heacox
(requested by Family)
Friday, November 27th
8:00 a.m. Timothy McGuire
(requested by The McGuire Family)
Saturday, November 28th
4:30 p.m. Ruth Brown
(requested by Nancy, Jake, & Ashlynn)
Sunday, November 29th
8:00 a.m. For All Members of the Holy Family & Saint John Parish Families
10:30 a.m. Theresa "TR" Revicky
(requested by Ken & Cindy Smithhammer)
3:00 p.m. Louis & Modestina Grkman & Rose Trumbetta
(requested by Kelsey & Justin Trumbetta)
6:00 p.m. Susan Davis
(requested by Husband & Daughters)



The Sanctuary Lamp Burns in Loving Memory of The Deceased Members of the Burns & Guerrieri Families Requested by Family

PLEASE PRAY FOR THOSE IN NEED IN OUR HOLY FAMILY COMMUNITY
JoAnne Akins, Toni Aromatorio, Dennis Bell, Bill Borsari, Louis Brasile, John Catanzarite, Marie Cestello, Joan Cogan, Susan Culp, Darlene DeAngelo, Joanne DelSordo, Rose Denitti, Kathleen Essig, Family Member– J.R., Cathy Foster, Bill Glasser, Debbie Gola, Bob Hacha, Jim Hauser, Joanne K., Barry Kubina Jr., Kim Kucinski, Jim Lewis, Michael Long, Mary Lowry, Walter Matenkosky, Cassandra McCune, Fr. William McGuirk, Jane McKenzie, Pam Michalek, Louis Molinaro, Fran Myers, Ron Novosat, Nancy M. O'Hara, Nancy O'Hara, Michael Paviolo, Rick Piper, Debbie Potts, Fran Priestas, Kaylee Ridilla, Mary Ann Seeman, Ann Slosarik, Rose M. Smail, Barbara Smetak, Linda Snow, Lisa Gigliotti-Sokolsky, Donald Edward Stauffer, Chrystal Stromberg, Donna Swanger, Tom Tomosky, Paul Volkmann Faryn Wolff, and all who need prayers.

Giving Online at Holy Family
Follow the QR code to our online giving site!

MASS INTENTIONS AT SAINT JOHN

Monday, November 23rd
8:00 a.m. Judy Windsor
(requested by Carol Pratt)
Thursday, November 26th
9:00 a.m. Edward & Julie Revitsky
(requested by Their Children)
Saturday, November 28th
5:00 p.m. Bodziak, Furman & Tulenko Families
(requested by The Bodziak Girls)
Sunday, November 29th
8:30 a.m. Charlene Chamberlain
(requested by Chuck & Family)



The Sanctuary Lamp Burns in Loving Memory of Thomas Rodgers Requested by wife, Lynn & Family

PLEASE PRAY FOR THOSE IN NEED IN OUR ST JOHN COMMUNITY
B.H., Mary Ann Zabkar, Irene Solick, Karen Berenbrok, Nevaeh Taubler, Amanda Taubler, Fr. John Foriska, Tom L. & Family, Cheryl Hamilton, Joey S., The Coyne Family, Teagan Hunter, John Berenbrok, Kristen Novosel, Mike Repko, Michael Voyten, Rose Mary Steinmetz, Lynda Elliot, Shawn Resetar, Janet Franks, Tamara Hobaugh, Richard Snively, John Palacki, Janet W., Edward Quinn, Mary Ann Jones, and all who need prayers.

St John parishioners: We will decorate the Church for Advent on Fri. Nov. 27th at 9 am. Everyone is invited to help prepare our Church for the holiday season!

JOIN US IN WISHING A HAPPY BIRTHDAY TO OUR ST JOHN NONAGENARIANS PARISHIONERS CELEBRATING BIRTHDAYS IN NOVEMBER:
JEROME WJANICHKO 91

Giving Online at Saint John
Follow the QR code to our online giving site or www.osvhub.com/stjohnlatrobe/giving/funds

The Sacraments of the Catholic Church are divided into three categories. The Sacraments of Initiation include Baptism, Eucharist (Holy Communion) and Confirmation. The Sacraments of Healing are Reconciliation (Penance) and The Anointing of the Sick. The Sacraments at Service of communion and the mission of the faithful are Holy Orders and Matrimony. (CCC 1211).

THIS WEEK AT HOLY FAMILY & SAINT JOHN

Sunday, November 22nd
ANGEL TREE MINISTRY BEGINS
9:00 a.m. Regular Faith Formation at Holy Family
11:45 a.m. OCIA at Holy Family
Monday, November 23rd
8:00 a.m. Daily Mass at Saint John
Tuesday, November 24th
7:20 a.m. Rosary for Vocations at Holy Family Church
8:00 a.m. Daily Mass at Holy Family
4:30 p.m. OCIC at Holy Family
Wednesday, November 25th
9:00 a.m. Daily Mass at Holy Family
10:30 a.m. Women Scripture Sharing at Holy Family
12:00 p.m. Parish Offices Close Early
Thursday, November 26th: Thanksgiving
All Day Parish Offices Closed
9:00 a.m. (note time change) Thanksgiving Day Mass at Saint John
Friday, November 27th
All Day Parish Offices Closed
8:00 a.m. Daily Mass at Holy Family
9:00 a.m. St. John Church Decorating
Saturday, November 28th
8:30 a.m. Men's Fellowship at Holy Family
3:00 p.m. Confessions at Holy Family
4:15 p.m. Confessions at Saint John
Sunday, November 29th
NO Faith Formation
11:45 a.m. OCIA at Holy Family



Saint John Reminder: November Ticket money and stubs are due to the office by Monday, November 30th. Thank you!

"The Lord is my shepherd; there is nothing I shall want" - Pslam 23



WEEKLY READINGS: NOVEMBER 23RD - 27TH

Monday, November 23rd
Reading 1, Revelation 14:1-3, 4-5
Responsorial Psalm, Psalms 24:1-2, 3-4, 5-6
Gospel, Luke 21:1-4
Tuesday, November 24th
Reading 1, Wisdom 3:1-9
Responsorial Psalm, Psalms 125:1-5
Gospel, Matthew 10:17-22
Wednesday, November 25th
Reading 1, Revelation 15:1-4
Responsorial Psalm, Psalms 98:1, 2-3, 7-8, 9
Gospel, Luke 21:12-19
Thursday, November 26th
Reading 1, Revelation 18:1-2, 21-23; 19:1-3, 9
Responsorial Psalm, Psalms 100:2, 3, 4, 5
Gospel, Luke 21:20-28
Friday, November 27th
Reading 1, Revelation 20:1-4, 11-21:2
Responsorial Psalm, Psalms 84:3, 4, 5-6, 8
Gospel, Luke 21:29-33



REGIONAL ADVENT PENANCE SERVICE

AS WE PREPARE OUR HEARTS FOR THE BIRTH OF OUR LORD, PLAN TO ATTEND A REGIONAL ADVENT PENANCE SERVICE!

WEDNESDAY, DECEMBER 9TH
ST. BARTHOLOMEW, CRABTREE, 7:00 P.M.

THURSDAY, DECEMBER 10TH
ST. MARTIN, NEW DERRY, 7:00P.M.

SATURDAY, DECEMBER 12TH,
HOLY FAMILY, LATROBE, 11:00A.M.

TUESDAY, DECEMBER 15TH
ST. ROSE, LATROBE, 7:00P.M.

THURSDAY, DECEMBER 17TH,
ST. VINCENT, LATROBE, 7:00P.M.

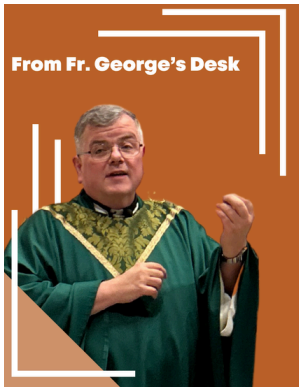

Today's **Solemnity of Our Lord Jesus Christ**, **King of the Universe** is the final Sunday of the year of grace 2026. As the liturgical year draws to a close, today's liturgy points us toward the end of time itself and the return of the Lord Jesus Christ, King of the Universe. Though some might regard this time with fear and anxiety, the liturgies of the Church encourage us to look forward to this time with hope. In fact, we recall that part of our Christian tradition is to actually long for—to actively pray for—the end of the world as we know it and the return of Christ in glory [2007 Sourcebook for Sundays and Seasons, p. 247]. In today's gospel reading, St. Matthew powerfully and dramatically presents a vision of that return. Our judgment before the King will not based on the creeds we profess or how proficiently we recite prayers or have nice thoughts or good intentions. Those things are important but what the Christian life truly demands is **action**—carrying out works and deeds consistent with the creed we confess and the gospel we profess. To the extent that we truly take this gospel mandate to heart, we overcome the fear and anxiety of "the last things" and, instead, look forward in hope that we will one day hear those blessed words, "Come, you who are blessed by my Father. Inherit the kingdom prepared for you from the foundation of the world."

Next weekend we usher in the year of grace 2027 with the beginning of the holy season of Advent. This is a season of preparation...not only for decorating, buying gifts, and other such things, but it should be, first and foremost, a season of spiritual preparation to prepare for the coming of Christ. Plan now to make the most of Advent this year...maybe make an effort to attend daily Mass at least once a week, if you are able, or set aside a little time each day for quiet reflection amidst the busyness of the season; and the ever-popular Little Blue Books for the Advent and Christmas Seasons are available at both parishes. Another important part of the seasonal preparation is the Sacrament of Reconciliation; in addition to the regularly scheduled celebration of the sacrament on Saturday afternoons, Advent penance services at the parishes around our region are scheduled to begin on December 9.

There will be two opportunities this week to join in worship and praise of God for all of the blessings we enjoy. This (Sunday) afternoon, the **Greater Latrobe Ministerial Association is hosting its annual Thanksgiving Service** at St. James Lutheran Church in Youngstown at 2:30PM with refreshments and fellowship to follow. On Thursday morning, **Thanksgiving Day, Mass will be celebrated at 9:00AM at St. John.** The Thanksgiving Collection will be designated to assist those in need in our community. While Thanksgiving is certainly not a holyday, I encourage you to make an effort to come to Mass that morning. What better way could there be to begin this national day of thanks than by celebrating the Eucharist?

For all who will be traveling over the coming days to spend Thanksgiving with loved ones, be assured of my prayers. If you are journeying elsewhere, I look forward to seeing you when you return; if you have loved ones coming home to be with you, I look forward to meeting them. And please remember in your prayers all those who are in need and those who will be separated from their loved ones this Thanksgiving.

A Thanksgiving Prayer

WE COME BEFORE YOU, LORD, WITH THANKFUL HEARTS. YOU ARE THE GIVER OF EVERY GOOD GIFT AND THE SOURCE OF OUR BLESSINGS. WE THANK YOU FOR THE GIFT OF FAMILY AND FRIENDS, FOR THE FOOD THAT NOURISHES US, AND FOR THE FELLOWSHIP WE SHARE. BLESS THOSE GATHERED HERE, AND BLESS THOSE WHO CANNOT BE WITH US. WATCH OVER THE POOR, THE LONELY, THE SICK, AND ALL IN NEED OF YOUR MERCY.

LORD, FILL OUR HEARTS WITH COMPASSION, TEACH US TO RECOGNIZE YOUR PRESENCE IN ONE ANOTHER, AND HELP US TO LIVE EACH DAY WITH GRATITUDE AND GENEROSITY. AND ON THIS THANKGIVING DAY, MAY YOUR PEACE REST UPON OUR HOMES AND OUR PARISH.

WE ASK THIS THROUGH CHRIST OUR LORD. AMEN.

PARISH OFFICES WILL CLOSE AT NOON ON WEDNESDAY, NOVEMBER 25TH AND REOPEN ON MONDAY, NOVEMBER 30TH



WE PRAY YOU AND YOUR FAMILY AND FRIENDS HAVE A VERY BLESSED AND HAPPY THANKSGIVING!

Upcoming Holy Family & Saint John Meetings

Tuesday, December 1st, 7 PM: Combined Holy Family & Saint John Pastoral Council in the Saint John Social Hall

Holy Family & Saint John Faith Formation & Sacramental Preparation 2026-2027

Upcoming Dates:
Sunday, November 22nd 9-10:15 AM: Faith Formation
Sunday, November 30th: NO Faith Formation

MAY YOUR THANKSGIVING BE BLESSED! ON THIS DAY OF GRATITUDE, OUR CATECHISTS THANK JESUS FOR ALL HIS WONDERFUL GIFTS, ESPECIALLY OUR FAITH FORMATION STUDENTS & FAMILIES!

Contact **Jody Taylor**, Coordinator of Faith Formation:
jtaylor@dioceseofgreensburg.org or 724-539-9751
OR **Justin Massetto**, Regional Director:
724-600-4648 or jmassetto@dioceseofgreensburg.org

HOLY FAMILY & SAINT JOHN
ORDER OF CHRISTIAN INITIATION FOR ADULTS (OCIA)

OCIA is a process through which non-Catholic adults can learn the Catholic faith and, if they choose, prepare for the sacraments of initiation: Baptism, Eucharist, and Confirmation. It is also a wonderful opportunity for baptized Catholics who have not received all their sacraments or who simply want to deepen their understanding of the faith.

OCIA MEETS SUNDAYS, 11:45 AM
DIVINE ARTS CENTER

Questions or want to sign up?
Contact Barb Madl 724-331-2697 or
barbmadl70@gmail.com

HOLY FAMILY & SAINT JOHN

Children & Teen
Order of Christian Initiation of Children (OCIC)

Do you have a child (Grades 3 to 12) that needs to come in full communion with the Catholic Church through baptism and/or the sacraments? While parents are the first and best teachers of the faith, the church has OCIC to support you in your child's sacramental journey.

Under the leadership of Jody Taylor, Betty Roble is the OCIC catechist (Grades 3-7) and Tracey Downs is the teen catechist. Classes for younger OCIC is Tuesdays, 4:30-5:30 PM. Teen classes will be determined.

Contact Jody Taylor: jltaylor@dioceseofgreensburg.org. An informational meeting will be scheduled with parent and child.

COLEBROOK

Holy Family & Saint John Colebrook Chocolate Fundraiser

Thank you to all who placed an order this year!

Holy Family Orders will be available for pick up starting Monday, December 7th. **Saint John Orders** will be available for pick up in the Brides Room during weekend Masses on December 5th & 6th

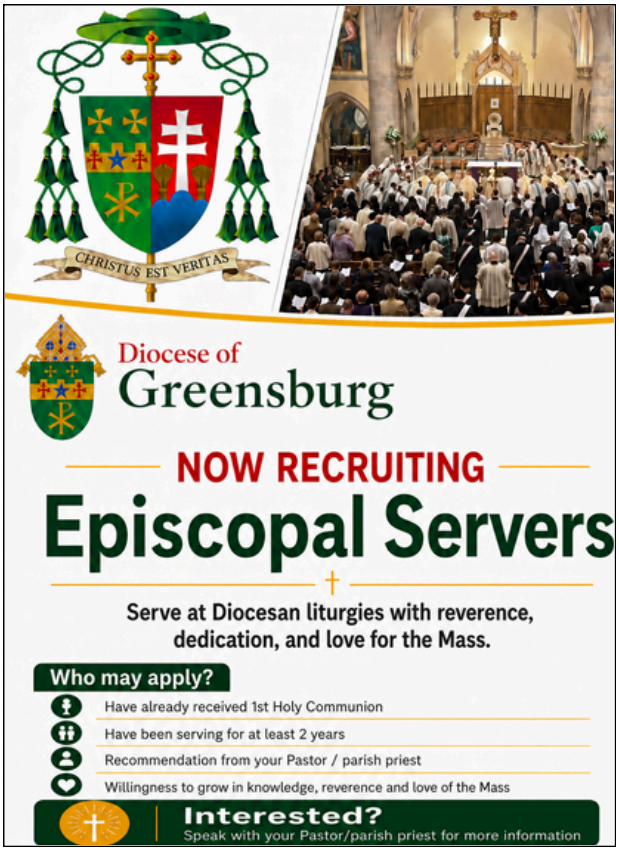



ANNUAL HOLY FAMILY SAINT NICHOLAS BRUNCH!

SUNDAY, DECEMBER 6TH, 11:30 AM, SOCIAL HALL

ALL FAMILIES ARE INVITED TO ENJOY THIS FREE EVENT!

ST. NICHOLAS WILL VISIT & PASS OUT TREATS TO CHILDREN (UNDER 16 YEARS). THERE WILL BE PRIZES & ACTIVITIES FOR ALL!

PLEASE RSVP WITH NAMES & AGES OF CHILDREN! RSVP BY DECEMBER 2ND ONLINE ON THE HOLY FAMILY WEBSITE OR TO CHARLENE AT 724-532-4135/ PRETTYSKYCN@GMAIL.COM

Annual Holy Family Angel Tree Ministry



Parishioners are invited to share in the annual angel tree ministry that helps provide clothing and toys to local children in need. This has become a beloved ministry in our parish driven by your generosity.

You can participate by selecting a paper angel ornament from the tree near the Holy Family Baptismal font on the weekend of November 21/22. Be sure to register the angel on the clipboard at the table.

Gifts are to be newly purchased, wrapped or in a gift bag, and returned to the Baptismal font area on the weekends of November 28/29 or December 5/6, no later. The paper angel ornament must be taped to the outside of your gift. This ensures your gift is correctly distributed to your angel child.

Volunteers also needed to help with gift delivery (loading gifts and driving) to two nearby locations during morning hours the 2nd week of December (exact date tbd)

With questions or interest in delivering gifts, contact Lauren DePalma at Lbrant21@gmail.com or 412-601-1134

Saint John the Evangelist

125TH ANNIVERSARY HISTORY OF OUR PARISH

WE WILL CONTINUE SHARING HISTORY OF OUR PARISH THROUGH THE END OF THE YEAR! "TRACING THE ROOTS OF THE MINISTRY OF CARE" CONTINUED BELOW.

When Kay Newingham, RN, retired from full-time employment (while still owner and manager Of a personal care home) she assumed a quasi- Paul Revere role of notifying the pastor ot those who were hospitalized or ill at home or who needed or requested a priest's visit. Kay, along with another Extraordinary Minister to the Homebound would take the Eucharist to parishioners' home.



GRACE SPACE FOR FAMILIES

Looking for ways to bring your family's faith beyond Sunday Mass and into everyday life?

Grace Space is a new opportunity for families with toddlers to grow in faith together through practical resources, conversations and community support. Five new Grace Space locations will open this fall: Blessed Sacrament Cathedral, Greensburg; Saint Agnes Parish, North Huntingdon; Saint John the Baptist Parish, Perryopolis; Saint Regis Parish, Trafford; and Saints Simon and Jude Parish, Blairsville.

To learn more about Grace Space, visit DioceseofGreensburg.org/Learn-More-About-Grace-Space/ or contact Danielle Cribbs at DCribbs@DioceseofGreensburg.org or 724-837-0901, ext. 1122.

Come discover simple ways to nurture faith at home and strengthen your family's spiritual journey through Grace Space.

Childcare Volunteers for Grandparents Raising Grandchildren (GRG)



GRG is an outreach and ecumenical ministry started in 2018 between St. Cecilia/Sacred Heart and Trinity Lutheran. This ministry was founded to help grandparents "raising" their grandchildren and has grown to about 85 members. GRG has monthly meetings that alternate between St. Cecilia/Sacred Heart and Trinity Lutheran. The meetings include dinner, a speaker for the grandparents and childcare for the grandchildren during the speaker's presentation.

We currently have 2 volunteers who plan and provide materials for the childcare activities. However, given the broad range of ages and number of grandchildren, there has become a need for additional childcare assistance. Should you have an interest in assisting with childcare at our monthly meetings, please contact Holy Family's (734-539-9751) or St. John's (724-537-8909) parish office. Clearances required

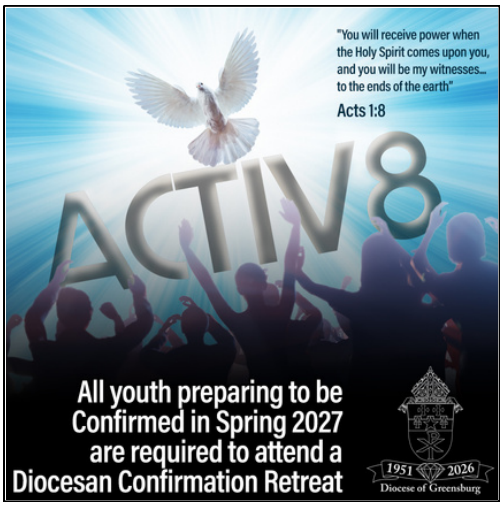

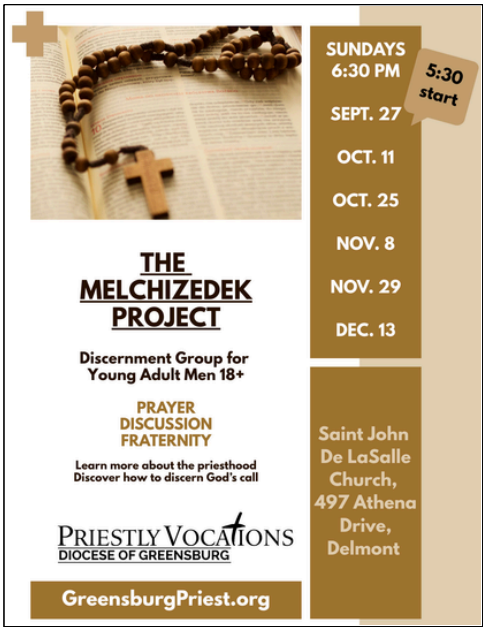



The Oblates of Saint Benedict, Latrobe Deanery, will meet Sunday Dec. 20. Meetings are from 3-4:15 p.m. in Brownfield Rm 202 at Saint Vincent Archabbey. The speaker will be Benedictine Father Patrick Cronauer, "The Spirituality of Advent/Christmas in the Holy Rule of Saint Benedict." Attendees may attend vespers at 5 pm in the archabbey basilica and supper at 5:35 pm in the Eichstätt Dining Room. Those planning to have supper should call Father Donald Raila at 724-805-2291.

Saint John the Evangelist

125TH ANNIVERSARY HISTORY OF OUR PARISH

WE WILL KEEP SHARING PARISH HISTORY THROUGH THE END OF THE YEAR! "TRACING THE ROOTS OF THE MINISTRY OF CARE" CONTINUED...

By 2020, when COVID had caused widespread sickness and hospitalization and when businesses AND churches were temporarily closed and people advised not to venture out unnecessarily, routine "gathering" of the parish family was severely curtailed. There was a need to establish a committee to update office records by contacting each parish family to determine needs and offer support. If family couldn't come to us, we would reach out, just as earlier, via phone and cards and even friendly visits.

Holiday Bulletin Deadlines

Beginning Thanksgiving week, we will operate on a holiday bulletin deadline schedule set by our printing company. Please reach out to parish offices to ensure timely submission of posts! Thank you for your help and patience as we work through the holiday season!



An Advent Day of Recollection at Saint Emma's will be held Saturday, Dec. 5, from 8:30 a.m.-3:30 p.m. The theme is "Advent means welcoming: We welcome Christ and Christ welcomes us." The day will feature confessions, continental breakfast, conferences, Mass and a noon meal. Cost $55. Reservations required by emailing retreats@stemma.org or calling 724-834-3060, ext. 235.



"Let us pray to God for our brothers and sisters and for all those who devote themselves to caring for them"
Our November 7th Anointing of the Sick was a beautiful Mass for our parishioners in need of God's healing touch.



SAINT ANNE HOME: Volunteers are needed to help residents through activities and companionship. Training is provided. For information, contact the activities office at 724-837-6070





SAINT JOHN MINISTRY OF CARE

The Ministry of Care is requesting signed Christmas Cards for our homebound parishioners. Please pick up a list of names from the table in the Gathering Area and return signed cards to the Gathering Area.

THANK YOU FOR HELPING TO BRING CHRISTMAS JOY TO OUR HOMEBOUND PARISHIONERS!

CHRIST THE DIVINE TEACHER SCHOOL IS LOOKING FOR

SUBSTITUTE TEACHERS

Applicants are requested to submit a letter of interest and current resume to:
Teresa Tallarico, Principal
ttallarico@cdtschool.org
Phone: 724.539.1561
www.cdtschool.org

8th Annual St. Bartholomew Church

UGLY CHRISTMAS SWEATER

5K Run

&

2 Mile Walk

Take a Picture & Sign Up Here! --->

When: Saturday, December 5th, 2026
Time: 9:30 AM registration and packet pick-up
Race starts at 11:00 AM
Where: Saint Bartholomew Church
2538 Route 119
Crabtree, PA 15624
Registration: $30 registration through Nov. 28th
$40 Nov. 29th through race day
TSHIRT DEADLINE NOV. 23RD! Shirts will be long-sleeved ugly sweater themed and are only guaranteed to those registered by Nov. 23rd!

5k run/2 mile walk open to all ages!
All finishers will be announced post-race along with the handing out of awards!
Ugly Sweater awards will be given!!!
Join us for our luncheon! Stay for delicious food, Christmas music, fun, and laughter for all!

Registration is also available at **runsignup.com**



FOOD DONATIONS!

AS THE WEATHER TURNS COLDER, THE HOLY FAMILY FOOD BOX (ALONG WALNUT STREET) COULD USE NON-PERISHABLE ITEMS. PLEASE CONSIDER DONATING TO KEEP THE BOX FILLED! IF YOU STOP BY & THE BOX IS FULL, PLEASE BRING DONATIONS TO THE OFFICE & WE WILL RESTOCK AS NEEDED!

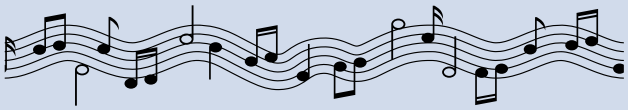

75TH ANNIVERSARY OF THE DIOCESE OF GREENSBURG IN SONG

The Diocesan Choir of Greensburg, Christ the Divine Teacher School Choir and instrumentalists will celebrate the 75th anniversary of the Diocese in song Sun. Nov. 22, 3 p.m. at Blessed Sacrament Cathedral. The concert will feature the world premiere of "Te Deum" by J. Christopher Pardini, composed to honor the anniversary. The concert will also feature sacred works that the Diocese has commissioned such as "Risen Lord, We Gather Round You" and "With Grateful Hearts." Admission is free and all are welcome.

HOLY FAMILY HOMEBOUND MINISTRY

OUR HOMEBOUND MINISTRY IS LOOKING FOR VOLUNTEERS WHO WOULD BE INTERESTED TO BE A RELIEF PERSON TO THE HOMEBOUND MINISTRY GROUP IF NEEDED. YOU WOULD NOT BE A REGULAR BASIS VOLUNTEER, JUST A BACK UP IF NEEDED. IF INTERESTED, PLEASE CALL THE PARISH OFFICE. THANK YOU FOR YOUR PRAYERFUL CONSIDERATION!

Holy Family Schedule: November 28th & 29th

Lectors
4:30 p.m. Jackie Henry
8:00 a.m. Herb Nicholson
10:30 a.m. Tony Bova
6:00 p.m. Lauren DePalma

Eucharistic Ministers
4:30 p.m. Jody Taylor
8:00 a.m. Brian O'Hara, Andre Battaglia, Charlene Nicholson
10:30 a.m. Beth Bosco, Peg Mulcahy, Karen Foss
6:00 p.m.

Servers
4:30 p.m. Bruce Weinman
8:00 a.m. Powell Family
10:30 a.m. Foss Family, Anna Trickett
6:00 p.m. Vincent DePalma, Razza Family

Cantors
4:30 p.m. Peggy Bryan
8:00 a.m. Benji Powell
10:30 a.m. Eric Hauser
6:00 p.m. Meg Kondrich

Saint John Schedule: November 28th & 29th

Lectors
5:00 p.m. Carol Pratt
8:30 a.m. Chuck Chamberlain

Eucharistic Ministers
5:00 p.m. Ed Stynchula, Karen Stynchula
8:30 a.m. Charlotte Grejtak, Bernard Vadas

Servers
5:00 p.m. John Bosco
8:30 a.m. Julie Hunter

Cantors
5:00 p.m. Dave Kuhar
8:30 a.m. Dom Camarote

Holy Family Offertory 11/15/2026
Due to early bulletin submissions, our offertory will be published on a delay schedule throughout the holiday season. Check back next week for updates!

Saint John Offertory 11/15/2026
Due to early bulletin submissions, our offertory will be published on a delay schedule throughout the holiday season. Check back next week for updates!

Marriage Information: Contact the Pastor at least six months before desired date.
Baptism Information: Parish registration & parental prep. class required. Contact the parish office

Follow us on Hallow!
Holy Family & St. John the Evangelist Parish

DO YOU FOLLOW US?
@HolyFamilyLatrobe
@HolyFamilyLatrobe

DO YOU FOLLOW US?
@St.JohntheEvangelist

Sunday Mass Livestream!
We livestream Holy Family's 10:30 am Sunday Mass on YouTube on our channel: Holy Family Latrobe.

Holy Family & Saint John Parish Staff Information

Reverend E. George Saletrik, Pastor, Ext 212, gsaletrik@dioceseofgreensburg.org
Reverend Mr. Mark Ferlin, Deacon, mferlin@dioceseofgreensburg.org
Sarah Parrish, Holy Family Parish Secretary, Ext. 210 sparrish@dioceseofgreensburg.org
Lesley Benyo, Saint John Parish Secretary lbenyo@dioceseofgreensburg.org
Gretchen Winklosky, Director of Operations, Ext. 214 gwinklosky@dioceseofgreensburg.org
Jody Taylor, Coordinator of Faith Formation, Ext. 236 jtaylor@dioceseofgreensburg.org
Bob Mason, Coordinator of Liturgical Music, Ext. 260 rmason@dioceseofgreensburg.org
Gerry Baldonieri, Coordinator of Parish Grounds & Maintenance, Ext 215 gbaldonieri@dioceseofgreensburg.org
Justin Massetto, Regional Youth Director, jmassetto@dioceseofgreensburg.org, 724-600-4648

HOLY FAMILY FINANCE COUNCIL Judy Maher, Janice Walker, Elaine Voytek, Ben Kissel, Dr. Alan Christianson
ST JOHN PASTORAL COUNCIL Chris Couch, Julie Hunter, Mary Repko, Binky Sargent, Dave Thomas, Jackie Thomas, Ed McCallen, Kathy Stout
ST JOHN FINANCE COUNCIL Chuck Chamberlain, Sue Patts, Karen Stynchul, Bernard Vadas, Nick Pakos

Latin Mass, Sunday @ 3:00 p.m., Holyfamilylatrobe.org/Latin-mass

Teresa Tallarico, Principal, CDT School, 724-539-1561, ttallaricocdtschool.org