

THE PARTNER PARISHES OF HOLY FAMILY & SAINT JOHN THE EVANGELIST



SUNDAY, NOVEMBER 15TH 2026 | THIRTY-THIRD SUNDAY IN ORDINARY TIME

Reverend E. George Saletrik, Pastor
Reverend Mr. Mark Ferlin, Deacon
Weekend Assistance: Benedictine Fathers of St. Vincent Archabbey

Sunday Mass Schedule

Holy Family
Saturday Vigil |4:30 p.m.
Sunday Morning |8:00 &10:30 a.m.
(Children's Liturgy @ 10:30)
Latin Mass | 3:00 p.m.
Sunday Evening | 6:00 p.m.

Saint John
Saturday Vigil | 5:00 p.m.
Sunday Morning | 8:30 a.m.

Weekday Mass Schedule

Holy Family
Tuesday & Friday | 8:00 a.m.
Wednesday | 9:00 a.m.

Saint John
Monday & Thursday | 8:00 a.m.

Reconciliation (Confession)
Saturdays | 3:00 pm @ Holy Family
Saturdays | 4:15 p.m. @ Saint John or by appointment

Eucharistic Adoration: Holy Family Eucharistic Chapel
Sunday, Noon- 6 p.m.; Monday, 12 p.m.-5 p.m.; Tuesday,11 a.m.-10 p.m.; Wednesday, 3 p.m.-10 p.m.; & Thursday, 11a.m.- 10 p.m.
Contact: Carol @ 724-858-7333

Faith Formation & Confirmation Prep (Kindergarten- 8th Grade)
Sundays, 9-10:15 a.m. from September to May

Sacramental Preparation (2nd & 8th Grade)
Classes announced as required



CONTACT US AT HOLY FAMILY
1200 Ligonier Street, Latrobe, PA 15650
724-539-9751, www.holyfamilylatrobe.org
Office Hours: Mon-Thurs 9am-4 pm, Fri 9am–12pm

CONTACT US AT SAINT JOHN
306 St. John Drive, Latrobe, PA 15650
724-537-8909, www.stjohnlatrobe.org
Office Hours: Mon & Wed 9-4 pm, Thurs 10am-2pm

PARISHES OF THE DIOCESE OF GREENSBURG

1951 2026
Diocese of Greensburg

MASS INTENTIONS AT HOLY FAMILY

Tuesday, November 17th
8:00 a.m. Charles & Vera Miller
(requested by Nikki & Ed Hilpert
Wednesday, November 18th
9:00 a.m. Pauline Stynchula
(requested by Family)
Friday, November 20th
8:00 a.m. Living & Deceased Members of the Nicholson & Stout Families
(requested by Herb & Charlene Nicholson)
Saturday, November 21st
4:30 p.m. Martha Flowers
(requested by Family)
Sunday, November 22nd
8:00 a.m. Teri Lyn Volkmann
(requested by Husband, Paul J. Volkmann)
10:30 a.m. Mary & Mike Lupchinsky
(requested by Bernie & Toni Lupchinsky)
3:00 p.m. Deceased Members of the Picciottoli Family *(requested by Jim & Ro Muzydla)*
6:00 p.m. Emma Stadler & Elaine Jacobs
(requested by The Richard Stadler Family)



The Sanctuary Lamp Burns in Loving Memory of Charles & Mary Anne Odendahl Requested by Family

PLEASE PRAY FOR THOSE IN NEED IN OUR HOLY FAMILY COMMUNITY
JoAnne Akins, Toni Aromatorio, Dennis Bell, Bill Borsari, Louis Brasile, John Catanzarite, Marie Cestello, Joan Cogan, Susan Culp, Darlene DeAngelo, Joanne DelSordo, Rose Denitti, Kathleen Essig, Family Member– J.R., Cathy Foster, Bill Glasser, Debbie Gola, Bob Hacha, Jim Hauser, Joanne K., Barry Kubina Jr., Kim Kucinski, Jim Lewis, Michael Long, Mary Lowry, Walter Matenkosky, Cassandra McCune, Fr. William McGuirk, Jane McKenzie, Pam Michalek, Louis Molinaro, Fran Myers, Ron Novosat, Nancy O'Hara, Michael Paviolo, Rick Piper, Debbie Potts, Fran Priestas, Kaylee Ridilla, Mary Ann Seeman, Ann Slosarik, Rose M. Smail, Barbara Smetak, Linda Snow, Lisa Gigliotti-Sokolsky, Donald Edward Stauffer, Chrystal Stromberg, Donna Swanger, Tom Tomosky, Paul Volkmann Faryn Wolff, and all who need prayers.

Giving Online at Holy Family
Follow the QR code to our online giving site!

MASS INTENTIONS AT SAINT JOHN

Monday, November 16th
8:00 a.m. Gail Ziegenfus
(requested by Margaret Cackowski)
Thursday, November 19th
8:00 a.m. Betty Steinmetz
(requested by Rose Mary Steinmetz)
Saturday, November 21st
5:00 p.m. Karen C. McKay
(requested by Tom & Family)
Sunday, November 22nd
8:30 a.m. For All Members of the Holy Family & Saint John Parish Families



The Sanctuary Lamp Burns in Loving Memory of Mark P Kubecki Requested by The Ministry of Care

PLEASE PRAY FOR THOSE IN NEED IN OUR ST JOHN COMMUNITY
B.H., Mary Ann Zabkar, Irene Solick, Hettie Bridge, Karen Berenbrok, Nevaeh Taubler, Amanda Taubler, Fr. John Foriska, Tom L. & Family, Cheryl Hamilton, Joey S., The Coyne Family, Teagan Hunter, John Berenbrok, Kristen Novosel, Mike Repko, Michael Voyten, Rose Mary Steinmetz, Lynda Elliot, Shawn Resetar, Janet Franks, Tamara Hobaugh, Richard Snively, John Palacki, Janet W., Edward Quinn, Mary Ann Jones, and all who need prayers.

St John parishioners: We will decorate the Church for Advent on Fri. Nov. 27th at 9 am. Everyone is invited to help prepare our Church for the holiday season!

JOIN US IN WISHING A HAPPY BIRTHDAY TO OUR ST JOHN NONAGENARIANS PARISHIONERS CELEBRATING BIRTHDAYS IN NOVEMBER:
JEROME WJANICHKO 91

Giving Online at Saint John
Follow the QR code to our online giving site or www.osvhub.com/stjohnlatrobe/giving/funds

Mary, the Mother of God, was conceived without original sin, a pure vessel. She was conceived in this way because she was to be the Mother of Jesus, the Son of God. We celebrate this as the feast of the Immaculate Conception. (This feast is a Holy Day of Obligation.)

THIS WEEK AT HOLY FAMILY & SAINT JOHN

Sunday, November 15th
After All Morning Masses at Holy Family Continental Breakfast
9:00 a.m. Regular Faith Formation at Holy Family
11:45 a.m. OCIA at Holy Family
Monday, November 16th
8:00 a.m. Daily Mass at Saint John
Tuesday, November 17th
7:20 a.m. Rosary for Vocations at Holy Family Church
8:00 a.m. Daily Mass at Holy Family
4:30 p.m. OCIC at Holy Family
6:30 p.m. Handbell Choir Rehearsal at Saint John
Wednesday, November 18th
9:00 a.m. Daily Mass at Holy Family
10:30 a.m. Women Scripture Sharing at Holy Family
6:00 p.m. St. John Fish Fry Meeting
Thursday, November 19th
8:00 a.m. Daily Mass at Saint John
11:30 a.m. Saint John Rosary Society Meeting
6:15 p.m. Regular Choir Practice
Friday, November 20th
8:00 a.m. Daily Mass at Holy Family
Saturday, November 21st
8:30 a.m. Men's Fellowship at Holy Family
3:00 p.m. Confessions at Holy Family
4:15 p.m. Confessions at Saint John
Sunday, November 22nd
9:00 a.m. Regular Faith Formation at Holy Family
11:45 a.m. OCIA at Holy Family

Holiday Bulletin Deadlines

Beginning Thanksgiving week, we will operate on a holiday bulletin deadline schedule set by our printing company. Please reach out to parish offices to ensure timely submission of posts! Thank you for your help and patience as we work through the holiday season!



"Blessed are those who fear the Lord"
-Psalm 128



WEEKLY READINGS: NOVEMBER 16TH- 20TH

Monday, November 16th
Reading 1, Revelation 1:1-4; 2:1-5
Responsorial Psalm, Psalms 1:1-2, 3, 4, 6
Gospel, Luke 18:35-43
Tuesday, November 17th
Reading 1, Revelation 3:1-6, 14-22
Responsorial Psalm, Psalms 15:2-3, 3-4, 5
Gospel, Luke 19:1-10
Wednesday, November 18th
Reading 1, Revelation 4:1-11
Responsorial Psalm, Psalms 150:1-2, 3-4, 5-6
Gospel, Luke 19:11-28
Thursday, November 19th
Reading 1, Revelation 5:1-10
Responsorial Psalm, Psalms 149:1-2, 3-4, 5-6, 9
Gospel, Luke 9:41-44
Friday, November 20th
Reading 1, Revelation 10:8-11
Responsorial Psalm, Psalms 119:14, 24, 72, 103, 111, 131
Gospel, Luke 19:45-48



REGIONAL ADVENT PENANCE SERVICE

AS WE PREPARE OUR HEARTS FOR THE BIRTH OF OUR LORD, PLAN TO ATTEND A REGIONAL ADVENT PENANCE SERVICE!

WEDNESDAY, DECEMBER 9TH
ST. BARTHOLOMEW, CRABTREE, 7:00 P.M.

THURSDAY, DECEMBER 10TH
ST. MARTIN, NEW DERRY, 7:00P.M.

SATURDAY, DECEMBER 12TH,
HOLY FAMILY, LATROBE, 11:00A.M.

TUESDAY, DECEMBER 15TH
ST. ROSE, LATROBE, 7:00P.M.

THURSDAY, DECEMBER 17TH,
ST. VINCENT, LATROBE, 7:00P.M.

The Craft Show Committee would like to THANK YOU for your support to help make this the most successful event yet! St. John the Evangelist profited $6353.00 from our October 17th Craft and Vendor Show. The Committee would especially like to thank everyone who helped publicize the event and acknowledge the support and volunteers from our partner parish, Holy Family!



















CATHOLIC ACCENT TV SHOW: ADVENT AND CHRISTMAS SPECIAL: Discover the traditions, symbols and stories that help lead us to Christ during Advent and Christmas on the next episode of Catholic Accent TV show. Learn about the hidden faith lessons found in "The Twelve Days of Christmas" and travel to India with Father Vijaya Kumar Koyyuri, Parochial Vicar at Immaculate Conception Parish, Irwin, and Saint Elizabeth Ann Seton Parish, North Huntingdon, as he shares how Christmas celebrations in his homeland bring communities together through music, hospitality and faith. The program also features the tradition of Las Posadas, the story behind the Filipino Parol with Father Jay Jacinto, and a visit to Saint Sebastian Regional Catholic School, where students explore the meaning of the Feast of the Epiphany and the journey of the Magi with Father Michael Thomas. In addition, Bishop Larry J. Kulick discusses his new book, Saint Nicholas and Krampus: The Way through the Winter Wood, a faith-filled story about virtue, temptation and choosing the path that leads to Christ. Monsignor Michael J. Begolly also shares a Christmas recipe perfect for your holiday table. The program concludes with Bishop Kulick's Advent message of hope, peace and joy as we prepare to celebrate the birth of our Savior. **Watch The Catholic Accent Sundays, Nov. 29, and Dec. 6, at 11:30 a.m. on WPXI-TV, with airings on MeTV.**

LOOKING AHEAD!
PARISH OFFICES WILL CLOSE AT NOON ON WEDNESDAY, NOVEMBER 25TH AND REOPEN ON MONDAY, NOVEMBER 30TH



WE PRAY YOU AND YOUR FAMILY AND FRIENDS HAVE A VERY BLESSED AND HAPPY THANKSGIVING!

Holy Family & Saint John Faith Formation & Sacramental Preparation 2026-2027

Upcoming Dates:
Sunday, November 15th 9-10:15 AM: Faith Formation
Sunday, November 22nd 9-10"15 AM: Faith Formation

Contact **Jody Taylor**, Coordinator of Faith Formation:
jtaylor@dioceseofgreensburg.org or 724-539-9751
OR **Justin Massetto**, Regional Director:
724-600-4648 or jmassetto@dioceseofgreensburg.org

HOLY FAMILY & SAINT JOHN

Children & Teen
Order of Christian Initiation of Children (OCIC)

Do you have a child (Grades 3 to 12) that needs to come in full communion with the Catholic Church through baptism and/or the sacraments? While parents are the first and best teachers of the faith, the church has OCIC to support you in your child's sacramental journey.

Under the leadership of Jody Taylor, Betty Roble is the OCIC catechist (Grades 3-7) and Tracey Downs is the teen catechist. Classes for younger OCIC is Tuesdays, 4:30-5:30 PM. Teen classes will be determined.

Contact Jody Taylor: jltaylor@dioceseofgreensburg.org. An informational meeting will be scheduled with parent and child.

COLEBROOK

Holy Family & Saint John Colebrook Chocolate Fundraiser

Thank you to all who placed an order this year!

Holy Family Orders will be available for pick up starting Monday, December 7th. **Saint John Orders** will be available for pick up in the Brides Room during weekend Masses on December 5th & 6th

HOLY FAMILY & SAINT JOHN

ORDER OF CHRISTIAN INITIATION FOR ADULTS (OCIA)

OCIA is a process through which non-Catholic adults can learn the Catholic faith and, if they choose, prepare for the sacraments of initiation: Baptism, Eucharist, and Confirmation. It is also a wonderful opportunity for baptized Catholics who have not received all their sacraments or who simply want to deepen their understanding of the faith.

OCIA MEETS SUNDAYS, 11:45 AM
DIVINE ARTS CENTER

Questions or want to sign up?
Contact Barb Madl 724-331-2697 or
barbmadl70@gmail.com



RETROUVAILLE: A LIFELINE FOR TROUBLED MARRIAGES: Is your marriage hurting? Do you feel alone, frustrated or disconnected from your spouse? Have communication and understanding broken down? Retrouvaille is a program designed to help couples rebuild their relationships and find hope during difficult times. Thousands of couples facing marital challenges have benefited from this proven program of healing and renewal. All inquiries are strictly confidential. For more information, visit HelpOurMarriage.org, email 3041R@HelpOurMarriage.org, or call 412-277-3434.

Saint James Church, Teaching Mass - Discover the Beauty and Meaning of the Mass - Tues. November 17th 6 p.m.
During this Mass, we will pause to explain the prayers, gestures, symbols, and traditions of the liturgy. It is an opportunity to learn more about the Eucharist, and discover how each part of the Mass draws us closer to Christ.



ANNUAL HOLY FAMILY SAINT NICHOLAS BRUNCH!

SUNDAY, DECEMBER 6TH, 11:30 AM, SOCIAL HALL

ALL FAMILIES ARE INVITED TO ENJOY THIS FREE EVENT!

ST. NICHOLAS WILL VISIT & PASS OUT TREATS TO CHILDREN (UNDER 16 YEARS). THERE WILL BE PRIZES & ACTIVITIES FOR ALL!

PLEASE RSVP WITH NAMES & AGES OF CHILDREN! RSVP BY DECEMBER 2ND ONLINE ON THE HOLY FAMILY WEBSITE OR TO CHARLENE AT 724-532-4135/ PRETTYSKYCN@GMAIL.COM

Annual Holy Family Angel Tree Ministry



Parishioners are invited to share in the annual angel tree ministry that helps provide clothing and toys to local children in need. This has become a beloved ministry in our parish driven by your generosity.

You can participate by selecting a paper angel ornament from the tree near the Holy Family Baptismal font on the weekend of November 21/22. Be sure to register the angel on the clipboard at the table.

Gifts are to be newly purchased, wrapped or in a gift bag, and returned to the Baptismal font area on the weekends of November 28/29 or December 5/6, no later. The paper angel ornament must be taped to the outside of your gift. This ensures your gift is correctly distributed to your angel child.

Volunteers also needed to help with gift delivery (loading gifts and driving) to two nearby locations during morning hours the 2nd week of December (exact date tbd)

With questions or interest in delivering gifts, contact Lauren DePalma at Lbrant21@gmail.com or 412-601-1134

Saint John the Evangelist

125TH ANNIVERSARY HISTORY OF OUR PARISH

WE WILL CONTINUE SHARING HISTORY OF OUR PARISH THROUGH THE END OF THE YEAR! "TRACING THE ROOTS OF THE MINISTRY OF CARE" CONTINUED BELOW.

When Kay Newingham, RN, retired from full-time employment (while still owner and manager Of a personal care home) she assumed a quasi- Paul Revere role of notifying the pastor ot those who were hospitalized or ill at home or who needed or requested a priest's visit. Kay, along with another Extraordinary Minister to the Homebound would take the Eucharist to parishioners' home.



GRACE SPACE FOR FAMILIES

Looking for ways to bring your family's faith beyond Sunday Mass and into everyday life?

Grace Space is a new opportunity for families with toddlers to grow in faith together through practical resources, conversations and community support. Five new Grace Space locations will open this fall: Blessed Sacrament Cathedral, Greensburg; Saint Agnes Parish, North Huntingdon; Saint John the Baptist Parish, Perryopolis; Saint Regis Parish, Trafford; and Saints Simon and Jude Parish, Blairsville.

To learn more about Grace Space, visit DioceseofGreensburg.org/Learn-More-About-Grace-Space/ or contact Danielle Cribbs at DCribbs@DioceseofGreensburg.org or 724-837-0901, ext. 1122.

Come discover simple ways to nurture faith at home and strengthen your family's spiritual journey through Grace Space.

Saint Elizabeth of Hungary, whose feast day we celebrate November 17th , you loved Jesus and served the poor with a generous heart. Help us to be kind, humble, and always ready to help others!

Childcare Volunteers for Grandparents Raising Grandchildren (GRG)



GRG is an outreach and ecumenical ministry started in 2018 between St. Cecilia/Sacred Heart and Trinity Lutheran. This ministry was founded to help grandparents "raising" their grandchildren and has grown to about 85 members. GRG has monthly meetings that alternate between St. Cecilia/Sacred Heart and Trinity Lutheran. The meetings include dinner, a speaker for the grandparents and childcare for the grandchildren during the speaker's presentation.

We currently have 2 volunteers who plan and provide materials for the childcare activities. However, given the broad range of ages and number of grandchildren, there has become a need for additional childcare assistance. Should you have an interest in assisting with childcare at our monthly meetings, please contact Holy Family's (734-539-9751) or St. John's (724-537-8909) parish office. Clearances required

The Holy Family and St. John Masses of Remembrance offered a reflective evening of prayer and fellowship as we remember our loved ones who went before us.





SUPPORT GROUP FOR SPECIAL NEEDS FAMILIES AT SAINT PAUL PARISH: Special needs families are invited to an evening of connection, encouragement and support on Monday, Nov. 16, at 6:30 p.m. Speaker Jennifer Armstrong-Shaefer of Westmoreland Case Management Inc. will share information on Pennsylvania waivers for people with disabilities. For info, contact Awdy Wallace at 814-450-4522 or email caressupportgbg@gmail.com

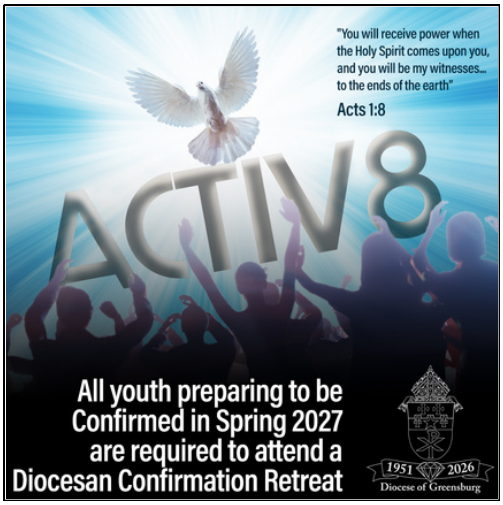



A series of monthly presentations on Benedictine spirituality will continue on Sunday, November 15, from 3:00 P.M. to 4:15 P.M. in seminary classroom Brownfield 202 at Saint Vincent.

The topic will be "Forgiveness in Benedictine Spirituality," and Fr. Philip Kanfush, O.S.B., who is the procurator Saint Vincent Archabbey and who serves on the faculty of Saint Vincent College's Education Department, will be the presenter. To appreciate the presentation one does not need to have attended previous sessions, and all are welcome. Attendees may also attend Vespers at 5 P.M. in the Basilica as well as supper in a guest dining room.

Also, local Oblates of Saint Benedict affiliated with Saint Vincent Archabbey and anyone else who may be interested will meet at 6:40 P.M. on November 15 in Brownfield Room 202 of Saint Vincent Seminary. The agenda will consist of the tenth of a series of discussions from the book Holy Silence: A Practical Guide to Recollection in God by Fr. Basil Nortz, O.R.C. (Extra books available for borrowing or purchase.) Furthermore, supper at 5:35 in a guest dining room will be available. If you plan to attend supper, please phone Fr. Donald at least two days in advance at 724-805-2291.



SAINT ANNE HOME: Volunteers are needed to help residents through activities and companionship. Training is provided. For information, contact the activities office at 724-837-6070



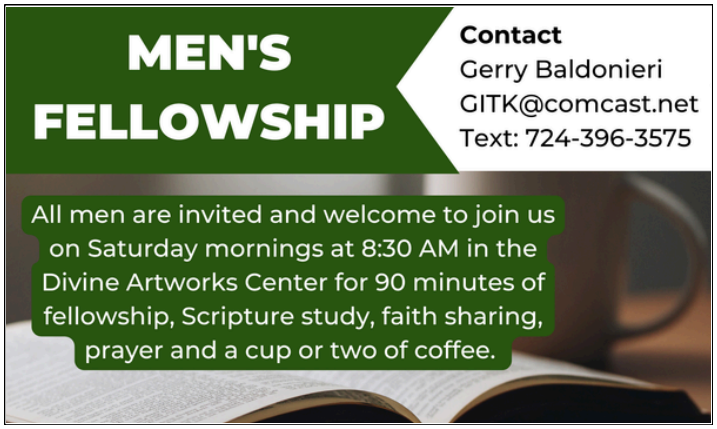





HOLY FAMILY PRAYER CHAIN

Are you or a loved one in need of prayer? Please contact us if you have a prayer need and would like our prayer chain team to pray for you or a loved one. We are a team of prayer warriors that pray for intentions privately.

Are you someone who would like to pray for the needs of others? We welcome new prayer chain members!

If you are interested in praying for the needs of parishioners and their loved ones, contact Debbie Vanden Berk: (724) 539-7181 or debdvb@yahoo.com



Saint John RACM



The St John Rosary of Christian Mothers Society will be Celebrating its 100th Anniversary at the November 19th meeting. Schedule of events:

11:30 AM Rosary recitation
12 PM Mass
1 PM Lunch at Roma Italiano for current RACM members

Please RSVP to Karen Stynchula by November 16th

8th Annual St. Bartholomew Church

UGLY CHRISTMAS SWEATER

5K Run

&

2 Mile Walk

Take a Picture & Sign Up Here! --->

When: Saturday, December 5th, 2026
Time: 9:30 AM registration and packet pick-up
Race starts at 11:00 AM
Where: Saint Bartholomew Church
2538 Route 119
Crabtree, PA 15624
Registration: $30 registration through Nov. 28th
$40 Nov. 29th through race day
TSHIRT DEADLINE NOV. 23RD! Shirts will be long-sleeved ugly sweater themed and are only guaranteed to those registered by Nov. 23rd!

5k run/2 mile walk open to all ages!
All finishers will be announced post-race along with the handing out of awards!
Ugly Sweater awards will be given!!!
Join us for our luncheon! Stay for delicious food, Christmas music, fun, and laughter for all!

Registration is also available at **runsignup.com**



FOOD DONATIONS!

AS THE WEATHER TURNS COLDER, THE HOLY FAMILY FOOD BOX (ALONG WALNUT STREET) COULD USE NON-PERISHABLE ITEMS. PLEASE CONSIDER DONATING TO KEEP THE BOX FILLED! IF YOU STOP BY & THE BOX IS FULL, PLEASE BRING DONATIONS TO THE OFFICE & WE WILL RESTOCK AS NEEDED!

CHRIST THE DIVINE TEACHER SCHOOL IS LOOKING FOR

SUBSTITUTE TEACHERS

Applicants are requested to submit a letter of interest and current resume to:
Teresa Tallarico, Principal
ttallarico@cdtschool.org
Phone: 724.539.1561
www.cdtschool.org

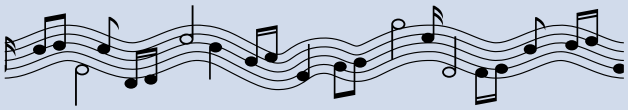

75TH ANNIVERSARY OF THE DIOCESE OF GREENSBURG IN SONG

The Diocesan Choir of Greensburg, Christ the Divine Teacher School Choir and instrumentalists will celebrate the 75th anniversary of the Diocese in song Sun. Nov. 22, 3 p.m. at Blessed Sacrament Cathedral. The concert will feature the world premiere of "Te Deum" by J. Christopher Pardini, composed to honor the anniversary. The concert will also feature sacred works that the Diocese has commissioned such as "Risen Lord, We Gather Round You" and "With Grateful Hearts." Admission is free and all are welcome.

HOLY FAMILY HOMEBOUND MINISTRY

OUR HOMEBOUND MINISTRY IS LOOKING FOR VOLUNTEERS WHO WOULD BE INTERESTED TO BE A RELIEF PERSON TO THE HOMEBOUND MINISTRY GROUP IF NEEDED. YOU WOULD NOT BE A REGULAR BASIS VOLUNTEER, JUST A BACK UP IF NEEDED. IF INTERESTED, PLEASE CALL THE PARISH OFFICE. THANK YOU FOR YOUR PRAYERFUL CONSIDERATION!

Holy Family Schedule: November 21st & 22nd

Lectors
4:30 p.m. Kara Kerr
8:00 a.m. Sue Bainbridge
10:30 a.m. Julie Razza
6:00 p.m. Lauren DePalma

Eucharistic Ministers
4:30 p.m.
8:00 a.m. Karen Foss, Herb & Charlene Nicholson
10:30 a.m. Toni Lupchinsky, Cindy Smithhammer
6:00 p.m. Mary Ann Keller

Servers
4:30 p.m. Anna Trickett
8:00 a.m. Foss Family
10:30 a.m. Razza Family, Adelynn Knight
6:00 p.m. Vincent DePalma

Cantors
4:30 p.m. Michael Ponterio
8:00 a.m. Tracey Downs
10:30 a.m. Bill Palko
6:00 p.m. Peggy Bryan

Saint John Schedule: November 21st & 22nd

Lectors
5:00 p.m. See Schedule
8:30 a.m. See Schedule

Eucharistic Ministers
5:00 p.m. See Schedule
8:30 a.m. See Schedule

Servers
5:00 p.m. See Schedule
8:30 a.m. See Schedule

Cantors
5:00 p.m. Mary Repko
8:30 a.m. Dom Camarote

Holy Family Offertory 11/8/2026
Offertory: $8,140 **Loose:** $1,151 **Accent:** $15
Building & Ground: $230 **School:** $567
Holy Day: $342 **Mission Sunday:** $25
Retired Religious: $290 **Envelopes: 181**

Saint John Offertory 11/8/2026
Attendance: Sat: 63 Sun. 85 **Envelopes:** 76
Sunday Offertory: $2,224 **Online**: $920 **Loose:** $192
Buildings & Grounds: $426 **School Support:** $20
Catholic Accent: $90 **World Mission Sunday:** $20
All Saints Day: $40 **Thanksgiving Donations:** $55
Retired Religious: $115

Marriage Information: Contact the Pastor at least six months before desired date.
Baptism Information: Parish registration & parental prep. class required. Contact the parish office

Follow us on Hallow!
Holy Family & St. John the Evangelist Parish

DO YOU FOLLOW US?
@HolyFamilyLatrobe
@HolyFamilyLatrobe

DO YOU FOLLOW US?
@St.JohntheEvangelist

Sunday Mass Livestream!
We livestream Holy Family's 10:30 am Sunday Mass on YouTube on our channel: Holy Family Latrobe.

Holy Family & Saint John Parish Staff Information

Reverend E. George Saletrik, Pastor, Ext 212, gsaletrik@dioceseofgreensburg.org
Reverend Mr. Mark Ferlin, Deacon, mferlin@dioceseofgreensburg.org
Sarah Parrish, Holy Family Parish Secretary, Ext. 210 sparrish@dioceseofgreensburg.org
Lesley Benyo, Saint John Parish Secretary lbenyo@dioceseofgreensburg.org
Gretchen Winklosky, Director of Operations, Ext. 214 gwinklosky@dioceseofgreensburg.org
Jody Taylor, Coordinator of Faith Formation, Ext. 236 jtaylor@dioceseofgreensburg.org
Bob Mason, Coordinator of Liturgical Music, Ext. 260 rmason@dioceseofgreensburg.org
Gerry Baldonieri, Coordinator of Parish Grounds & Maintenance, Ext 215 gbaldonieri@dioceseofgreensburg.org
Justin Massetto, Regional Youth Director, jmassetto@dioceseofgreensburg.org, 724-600-4648

HOLY FAMILY FINANCE COUNCIL Judy Maher, Janice Walker, Elaine Voytek, Ben Kissel, Dr. Alan Christianson
ST JOHN PASTORAL COUNCIL Chris Couch, Julie Hunter, Mary Repko, Binky Sargent, Dave Thomas, Jackie Thomas, Ed McCallen, Kathy Stout
ST JOHN FINANCE COUNCIL Chuck Chamberlain, Sue Patts, Karen Stynchul, Bernard Vadas, Nick Pakos

Latin Mass, Sunday @ 3:00 p.m., Holyfamilylatrobe.org/Latin-mass

Teresa Tallarico, Principal, CDT School, 724-539-1561, ttallaricocdtschool.org